



Lakehead
UNIVERSITY



WELCOME
TO YOUR FUTURE



Thunder Bay & Orillia, Ontario, Canada

Lakehead University International



THE LAKEHEAD ADVANTAGE

Studying at Lakehead University is not your typical university experience. We offer an exceptional academic education at our safe and supportive campuses located in the heart of Canada. Come and join our global campus communities – with students from over 57 nations from around the world – and begin your own Canadian journey at Lakehead University.

94% 
OF GRADUATES EMPLOYED
2 YEARS AFTER GRADUATION

SMALL CLASS SIZES

Over 85% of our classes have fewer than 50 students, and over 50% have fewer than 25 students. With student to faculty ratios of 19:1 (Thunder Bay Campus) and 17:1 (Orillia Campus), you will be able to speak directly with your professor, know your classmates, and engage in experiential learning and group work.



RESEARCH EXCELLENCE

With research opportunities at the undergraduate and graduate levels, Lakehead gives students the chance to start their research careers early and apply what they learn in class. Lakehead has ample lab space and an abundance of ongoing cutting-edge projects underway.

CANADA'S
#1 UNDERGRADUATE
RESEARCH UNIVERSITY
(RESEARCH INFOSOURCE 2015)



EXCELLENT EMPLOYMENT AND GRADUATE STUDIES PROSPECTS

At Lakehead, you can gain work experience while participating in co-op placements, undergraduate research and career programs through our Student Success Centre. Research projects strengthen graduate studies applications and allow you to network and prepare for future degrees.



CANADA'S
TOP 10
UNIVERSITIES
(MACLEAN'S 2016)

FUN, SAFE, AFFORDABLE LIVING: STUNNING, NATURALLY-BEAUTIFUL CAMPUSES

There are plenty of indoor and outdoor spaces to relax in and spend time with friends outside of class. It is easy to get involved in student-run clubs and associations and recreational sports. Safety is the top priority for Lakehead University Security Services, and they offer 24-hour services.



24
CUTTING-EDGE
RESEARCH CENTRES

EXCEPTIONAL STUDENT SUPPORT

Lakehead is dedicated to your success. Our Student Success Centre runs workshops on study skills, research, career preparation, academic topics, and offers individual tutoring. There is also a student writing centre and a math centre. Our on-campus medical clinic with doctors, nurses and psychologists is here to care for you. Lakehead International can help you with study permits, housing, airport pick-up and social events.



TWO CAMPUSES

THUNDER BAY

Thunder Bay is the largest metropolitan centre in Northwestern Ontario, with a population of over 110,000. Experience the best of Canada with the breath-taking northern wilderness combined with a dynamic city life that creates endless opportunities for entertainment, leisure and adventure. The international airport makes it easy to access.

ORILLIA

Nestled between the lakes and forests near the Greater Toronto Area (GTA), Orillia is a vibrant city with a population of 30,000. The city offers year-round opportunities for education, culture and entertainment and is just outside Toronto. Over 20 festivals are held each year in Orillia, celebrating arts, culture, music and recreation.

57 NATIONS REPRESENTED
IN LAKEHEAD'S STUDENT BODY

"We believe in the diversity that comes from our students of many cultures and many nations."

- Lakehead University Belief Statement



SUMMER ENGLISH PROGRAMS

Our innovative English programs combine intensive English classes and exciting social and cultural activities.

- 20 hours of English class per week
- A variety of social and cultural activities
- Weekend trips
- Lakehead University Residence and meals
- 24/7 Supervision
- Program length: 2 weeks/4 weeks
- We can also customize programs

START DATES July 9, 2017 & July 23, 2017

VISITING INTERNATIONAL STUDENT PROGRAM (VIP)

Students can take Academic English and Credit Courses at the same time!

- Earn credits for Academic Courses in your major
- Flexible program options: 4-12 months

CUSTOMIZED PROGRAMS

We offer programs designed to fit the specific needs of individuals or groups. For example, short-term intensive courses for academic or industrial staff training (Engineering, Mining, Business and Teaching, etc.)

For more information, please contact us:
applyelp@lakeheadu.ca

Note: If you have applied to an academic program, you do not need to apply to the English Language program separately.

CULTURAL ACTIVITIES

Have fun while you learn English!

Social activities are an important part of the learning experience. Every week, we offer our English Language Centre students activities ranging from sporting events, conversation cafés, museum and art gallery visits, skiing, canoeing, hiking and berry picking.

Check out photos of our students' adventures:
www.facebook.com/LakeheadUniversityELP

RESIDENCE

RESIDENCE LIFE

Have the ultimate university experience by living on campus.

Lakehead University Residence is a fun, safe and convenient place to live. Choose from dormitory style with meal plans, shared apartments or shared townhouses. You can live with Canadian and other international students and take advantage of activities, support and 24-hour security.

www.lakeheadu.ca/current-students/residence

HOMESTAY

Homestay is a great way to practice English and learn Canadian culture. By living with a Canadian family, you can improve conversational English skills in daily life, participate in family activities and have a better understanding of Canadian customs and culture. You will enjoy a home-away-from-home.

www.lakeheadu.ca/homestay

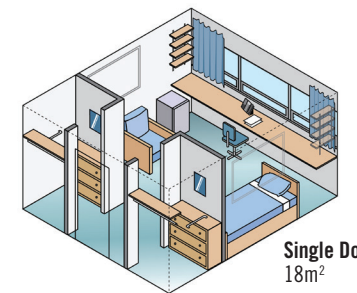

Single Dorm Room
18m²

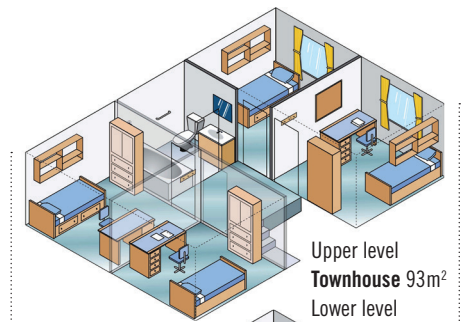

Upper level
Townhouse 93m²
Lower level

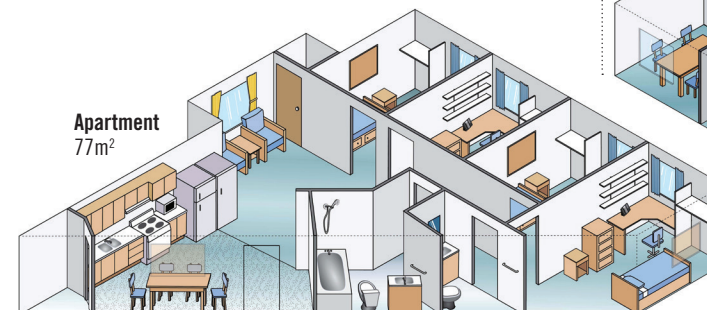

Apartment
77m²

ENGLISH LANGUAGE CENTRE

ACADEMIC ENGLISH PROGRAM (AEP)

AEP is designed for international students to prepare for future academic studies. Each level takes 13 weeks to complete.

- Students will improve their ability to read academic materials, write essays and give presentations
- Graduates will meet the English language requirement for most Lakehead University programs without another English test
- Students in the highest level may take one undergraduate academic course while taking AEP*

* Students must have conditional admission to an academic program

INTENSIVE ACADEMIC ENGLISH PROGRAM (IAEP)

IAEP is for conditionally-admitted students who want to start their academic program in September. Students should have the equivalent of IELTS 6.0/TOEFL 75. This course takes 8 weeks (July & August).

DATES	January 9, 2017 – April 21, 2017
	May 1, 2017 – August 4, 2017
	July 3, 2017 – August 25, 2017 (IAEP only)
	September 5, 2017 – December 15, 2017

CANADA'S #1
VALUE-ADDED UNIVERSITY



APPLYING TO LAKEHEAD UNIVERSITY

HOW TO APPLY - APPLICATIONS NOW OPEN FOR ALL 2017 PROGRAMS

UNDERGRADUATE STUDIES

- 1 Explore Lakehead University's program options and admission requirements by country and program.
- 2 Submit the undergraduate application and application fees using the Ontario Universities' Application Centre online at www.ouac.on.ca/105 (105F application form), or through an authorized Lakehead representative.
- 3 Send in your official secondary, post-secondary transcripts and English language test results to the Office of Enrolment Services – Undergraduate Admissions. Additional documentation may be required.
- 4 Track the status of your application through your myInfo student information portal and check your Lakehead e-mail account for information. Once you have applied to Lakehead University, we'll send an acknowledgement e-mail outlining how to access myInfo and myEmail.

GRADUATE STUDIES

For all graduate program requirements and admission procedures, visit: lakeheadu.ca/academics/graduate/applying

INTERNATIONAL STUDENT SERVICES

Lakehead University is committed to supporting you at each step of your journey. Your arrival to Canada will include:



AIRPORT PICK-UP

We welcome you to the city by arranging transportation from the airport to your residence. Once you accept your Offer of Admission, you'll receive a welcome package with information on how to sign up for this service.



ORIENTATION

Orientation helps new students experience an easier transition to university life and to Canadian culture. Navigate through the campus, discover the University's support systems, and explore the culture of your new home-away-from-home. Get the answers to any questions you may have relating to the campus, community and culture, and how to get involved and connect with new friends.



ADVISING

The International Office will provide you with information and guidance on many things including visas, work permits, health insurance, city services and personal matters.



You will be connected to a senior student peer mentor to help guide you in your transition to Lakehead.

COSTS

TUITION AND FEES

	UNDERGRADUATE	GRADUATE
Tuition*	\$20,500 - \$23,000	\$20,500 - \$29,350

*Tuition varies by program. Ancillary fees of approximately \$1,000 apply to most programs.

HOUSING COSTS

EXPENSES	ON-CAMPUS	OFF-CAMPUS
Housing	Monthly \$879 - \$1,415 (with or without food) Annually – 8 months \$7,030 - \$11,322	Monthly 2 bedroom apartment: \$800 - \$1,000

AWARDS & BURSARIES

As an international student at Lakehead University, you may be eligible to receive scholarships and bursaries that will help you fund your education.

UNDERGRADUATE ENTRANCE SCHOLARSHIPS

Automatically considered – no scholarship application required.

Academic Average (Canadian Equivalency)	Scholarship Total (Value Per Year)
90.0% & OVER	\$ 30,000 (\$7,500 x 4 years)*
80.0% - 89.9%	\$ 20,000 (\$5,000 x 4 years)*
75.0% - 79.9%	\$ 4,000 (\$4,000 in Year 1 only)+

* Renewable providing an 80% average is achieved in each academic year.
+ Non-renewable, one-time only scholarship awarded in Year 1

BURSARIES

Normally awarded via an application and demonstrating financial need:

- Alumni Association of Lakehead University International Student Bursary
- LUSU Bursary for an International Student

GRADUATE SCHOLARSHIPS AVAILABLE

For more information, visit: www.lakeheadu.ca/graduate-funding



PROGRAMS

ENGLISH LANGUAGE CENTRE

PROGRAMS	
Academic English Program (AEP)	<input type="checkbox"/> <input type="checkbox"/>
Intensive Academic English Program (IAEP)	<input type="checkbox"/> <input type="checkbox"/>
Summer English Programs	<input type="checkbox"/> <input type="checkbox"/>
Visiting International Student Program (VIP)	<input type="checkbox"/> <input type="checkbox"/>
Customized Programs	<input type="checkbox"/> <input type="checkbox"/>

UNDERGRADUATE PROGRAMS

PROGRAMS	
BUSINESS ADMINISTRATION	
Honours Bachelor of Commerce (4 yr)	
Accounting*	<input type="checkbox"/>
Business Administration	<input type="checkbox"/>
Business Economics	<input type="checkbox"/>
Business Finance*	<input type="checkbox"/>
General Management	<input type="checkbox"/>
Global Entrepreneurship	<input type="checkbox"/>
Human Resources Management/ Industrial Relations*	<input type="checkbox"/>
Information Systems*	<input type="checkbox"/>
International Business	<input type="checkbox"/>
Marketing*	<input type="checkbox"/>
Bachelor of Administration (3yr)	
Administration	<input type="checkbox"/> <input type="checkbox"/>
Administration (Management)	<input type="checkbox"/>
ENGINEERING	
Chemical Engineering*	<input type="checkbox"/>
Civil Engineering*	<input type="checkbox"/>
Electrical Engineering*	<input type="checkbox"/> <input type="checkbox"/>
Mechanical Engineering*	<input type="checkbox"/>
Software Engineering*	<input type="checkbox"/>
EDUCATION	
Consecutive Education (2 yr BEd after Honours or Bachelor degree)	<input type="checkbox"/> <input type="checkbox"/>
Concurrent Education (4 yr HBA / HBSc + 2yr BEd)	<input type="checkbox"/> <input type="checkbox"/>
HEALTH & BEHAVIOURAL SCIENCES	
Gerontology	<input type="checkbox"/>
Kinesiology*	<input type="checkbox"/>
Nursing	<input type="checkbox"/>
Psychology	<input type="checkbox"/>
Social Work	<input type="checkbox"/> <input type="checkbox"/>
NATURAL RESOURCES MANAGEMENT	
Environmental Management*	<input type="checkbox"/>
Forestry*	<input type="checkbox"/>

*Co-operative Education offered

Orillia Campus Thunder Bay Campus

SCIENCE & ENVIRONMENTAL STUDIES	
Anthropology	<input type="checkbox"/> <input type="checkbox"/>
Applied Life Sciences	<input type="checkbox"/> <input type="checkbox"/>
Bioinformatics	<input type="checkbox"/>
Biology	<input type="checkbox"/>
Chemistry	<input type="checkbox"/>
Computer Science*	<input type="checkbox"/>
Earth Science	<input type="checkbox"/>
Economics	<input type="checkbox"/>
Environmental Science	<input type="checkbox"/>
Environmental Studies	<input type="checkbox"/> <input type="checkbox"/>
Environmental Sustainability*	<input type="checkbox"/>
Geochaeology	<input type="checkbox"/>
Geography	<input type="checkbox"/> <input type="checkbox"/>
Geology	<input type="checkbox"/>
Lakehead Science One	<input type="checkbox"/> <input type="checkbox"/>
Mathematics	<input type="checkbox"/>
Natural Science	<input type="checkbox"/>
Northern Studies	<input type="checkbox"/>
Physics*	<input type="checkbox"/>
Resource & Environmental Economics	<input type="checkbox"/>
Water Resource Science	<input type="checkbox"/>
SOCIAL SCIENCES & HUMANITIES	
Criminology	<input type="checkbox"/>
English	<input type="checkbox"/> <input type="checkbox"/>
History	<input type="checkbox"/>
Indigenous Learning	<input type="checkbox"/>
Interdisciplinary Studies	<input type="checkbox"/>
Lakehead Arts One	<input type="checkbox"/>
Languages	<input type="checkbox"/>
Media Studies	<input type="checkbox"/>
Music	<input type="checkbox"/>
Outdoor Recreation	<input type="checkbox"/>
Philosophy	<input type="checkbox"/>
Political Science (Pre-Law option available)	<input type="checkbox"/> <input type="checkbox"/>
Sociology	<input type="checkbox"/> <input type="checkbox"/>
Visual Arts	<input type="checkbox"/>
Women's Studies	<input type="checkbox"/>

GRADUATE PROGRAMS

MASTERS PROGRAMS	
BUSINESS	
Business Administration (MBA)*	<input type="checkbox"/>
Business Management (MS(MGT))	<input type="checkbox"/>
Business Skills Development Program (GMAT Equivalent for Admissions)	<input type="checkbox"/>
ENGINEERING	
Civil Engineering*	<input type="checkbox"/>
Electrical and Computer Engineering*	<input type="checkbox"/>
Environmental Engineering*	<input type="checkbox"/>
Mechanical Engineering*	<input type="checkbox"/>
EDUCATION	
Master of Education*	<input type="checkbox"/>
HEALTH & BEHAVIOURAL SCIENCES	
Health Sciences	<input type="checkbox"/>
Kinesiology	<input type="checkbox"/>
Psychology: Clinical	<input type="checkbox"/>
Psychology: Psychological Science	<input type="checkbox"/>
Social Work*	<input type="checkbox"/>
Public Health*	<input type="checkbox"/>
Gerontology* & Nursing Specializations Available	<input type="checkbox"/>
NATURAL RESOURCES MANAGEMENT	
Science in Forestry	<input type="checkbox"/>
SCIENCE & ENVIRONMENTAL STUDIES	
Biology	<input type="checkbox"/>
Chemistry	<input type="checkbox"/>
Computer Science**	<input type="checkbox"/>
Economics**	<input type="checkbox"/>
Geology	<input type="checkbox"/>
Mathematical Sciences*	<input type="checkbox"/>
Environmental Studies in Northern Environments and Cultures	<input type="checkbox"/>
Physics**	<input type="checkbox"/>
SOCIAL SCIENCES & HUMANITIES	
English*	<input type="checkbox"/>
History*	<input type="checkbox"/>
Environmental Studies in Nature-Based Recreation and Tourism	<input type="checkbox"/>
Social Justice	<input type="checkbox"/>
Sociology*	<input type="checkbox"/>
DOCTORAL PROGRAMS	
ENGINEERING	
Doctor of Philosophy in Electrical and Computer Engineering	<input type="checkbox"/>
HEALTH & BEHAVIOURAL SCIENCES	
Doctor of Philosophy Clinical Psychology	<input type="checkbox"/>
Doctor of Philosophy Psychological Science	<input type="checkbox"/>
EDUCATION	
Doctor of Philosophy in Education	<input type="checkbox"/>
NATURAL RESOURCES MANAGEMENT	
Doctor of Philosophy in Forest Sciences	<input type="checkbox"/>
SCIENCE & ENVIRONMENTAL STUDIES	
Doctor of Philosophy in Chemistry and Materials Science	<input type="checkbox"/>
Doctor of Philosophy in Biotechnology	<input type="checkbox"/>

* These Masters programs have both a thesis based option or a course based option.



Lakehead
UNIVERSITY

International

955 Oliver Road, Thunder Bay, ON P7B 5E1

Tel: +1 (807) 346-7848

Email: welcome@lakeheadu.ca

www.international.lakeheadu.ca

lakeheaduniversity

lakeheadintl

lakeheaduniversity

